

Полет шмеля

Н. А. Римский - Корсаков

didkinet.narod.ru

1

3 16

23 2

sf *sf* *sf* *sf*

33 5

sf *sf*

45 3 4 5

14 16 11

87 4 6 6

Alto Saxophone Soloist

didkinet.narod.ru

Полет шмеля

Н. А. Римский - Корсаков

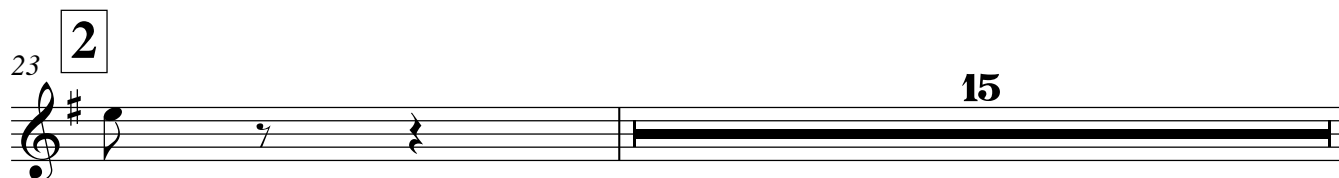
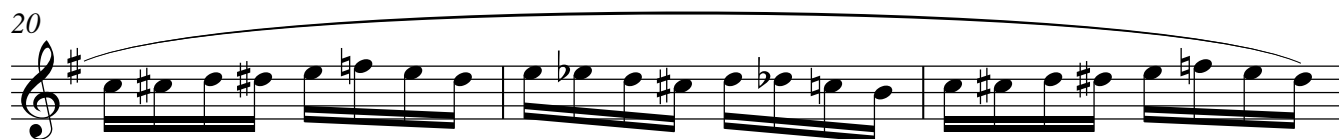
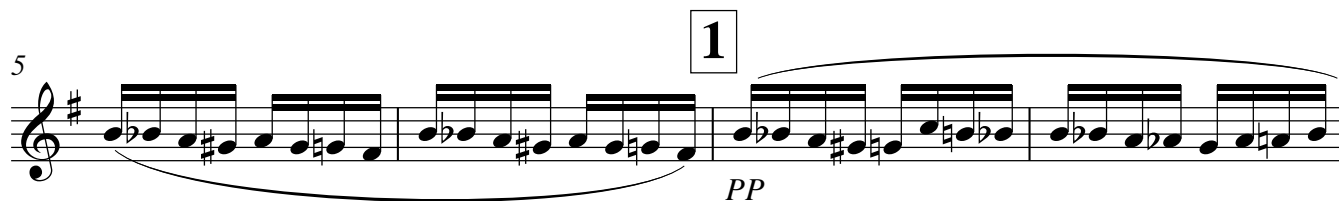
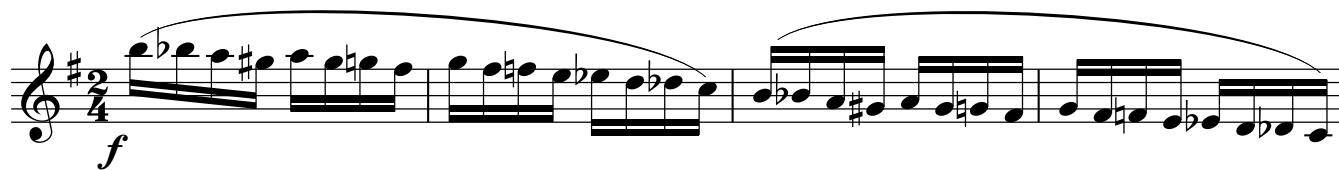

Alto Saxophone Soloist

39

43

48

53

57

61

65

68

71

75

3

4

5

f

Alto Saxophone Soloist

3

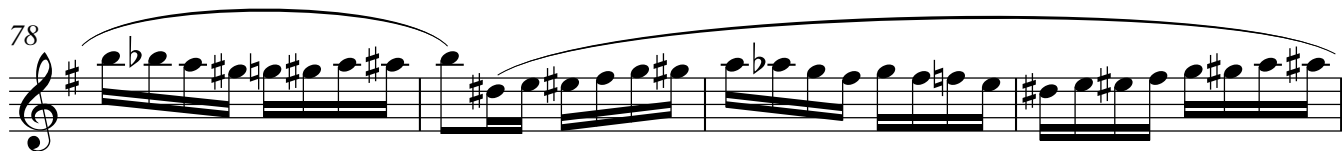

Alto Saxophone

didkinet.narod.ru

Полет шмеля

Н. А. Римский - Корсаков

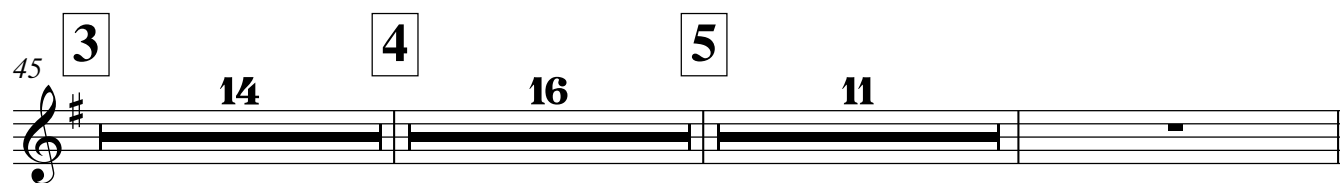
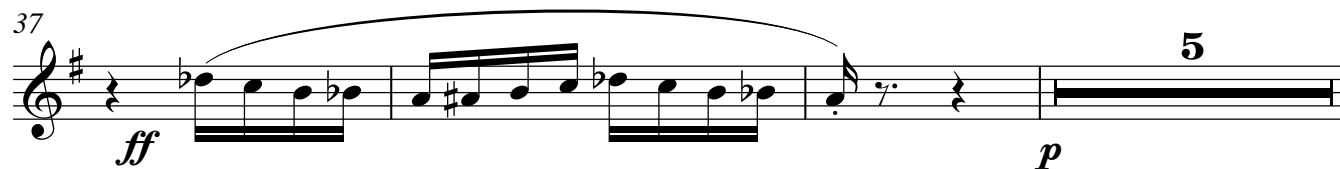
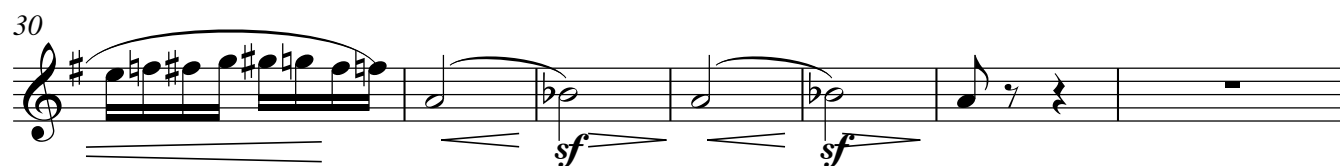
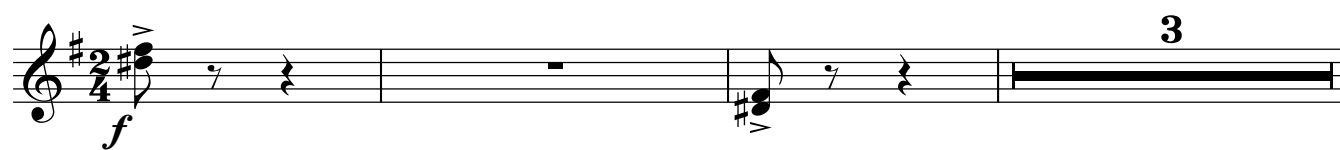

Полет шмеля

Н. А. Римский - Корсаков

1

3

p

12

2

21

31

sf

p

41

3

mf

mf

53

4

3

p

64

73

5

80

87

p

f

94

pp

Baritone Saxophone

didkinet.narod.ru

Полет шмеля

Н. А. Римский - Корсаков

1

11 *p*

17

23 2

32 *f*

39

45 3 4 *p*

68 2

75 5

83 *p*

91 6 6

Bass Clarinet

didkinet.narod.ru

Полет шмеля

Н. А. Римский - Корсаков

1

3

12

2

20

3

32

3

42

6

mf

3

59

4

67

5

75

83

6

91

96

Bassoon 1,2

didkinet.narod.ru

Полет шмеля

Н. А. Римский - Корсаков

1

3

p

12

2

20

3

32

f

p

3

42

6

3

4

59

p

67

5

75

83

p

6

91

f

96

pp

ppp

Clarinet 2

didkinet.narod.ru

Полет шмеля

Н. А. Римский - Корсаков

1

3

12

20

30

38

45

59

67

75

83

91

2

3

4

5

6

p

pp

f

Clarinet 1

didkinet.narod.ru

Полет шмеля

Н. А. Римский - Корсаков

1

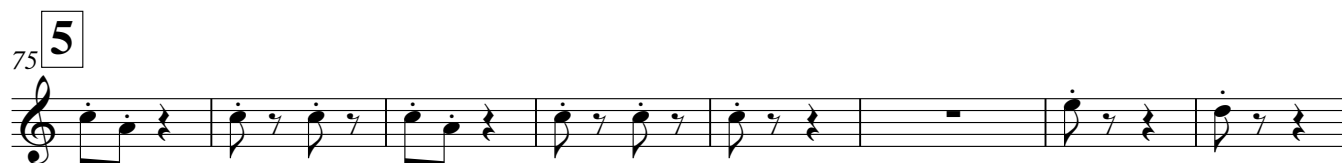

Полет шмеля

Н. А. Римский - Корсаков

1

12

21

30

38

45 3

59 4

67

75 5

83

91 6

Flute 1,2

didkinet.narod.ru

Полет шмеля

Н. А. Римский - Корсаков

7 **1** **f** **2** **16** **6**

32 **5** **5**

45 **3** **ff** **4** **5** **14** **16** **11**

87 **4** **6** **f** **6**

didkinet.narod.ru

Н. А. Римский - Корсаков

96

Horn in F 3,4

didkinet.narod.ru

Полет шмеля

Н. А. Римский - Корсаков

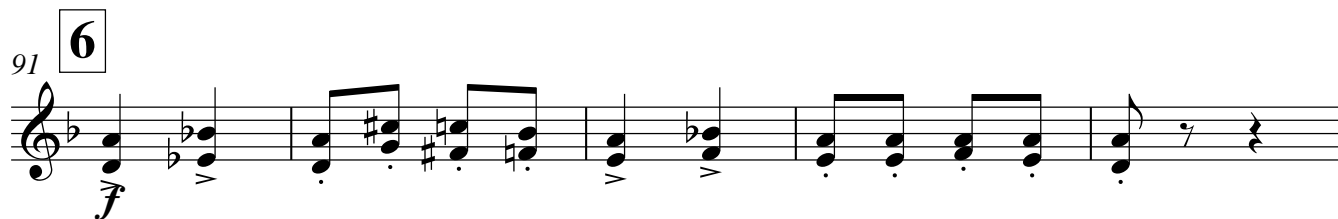
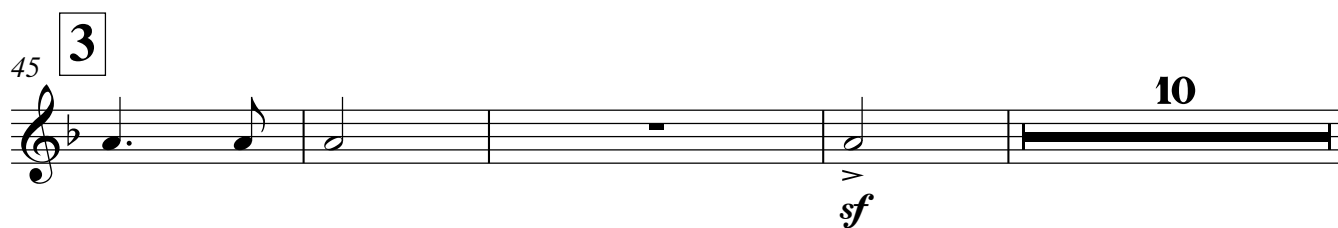
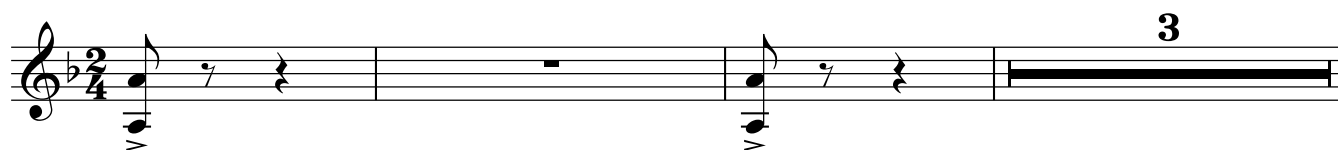

Полет шмеля

Н. А. Римский - Корсаков

Tenor Saxophone

didkinet.narod.ru

Полет шмеля

Н. А. Римский - Корсаков

1

12

2

20

30

38

3

45

4

59

5

71

79

6

87

92

Trombone 1

didkinet.narod.ru

Полет шмеля

Н. А. Римский - Корсаков

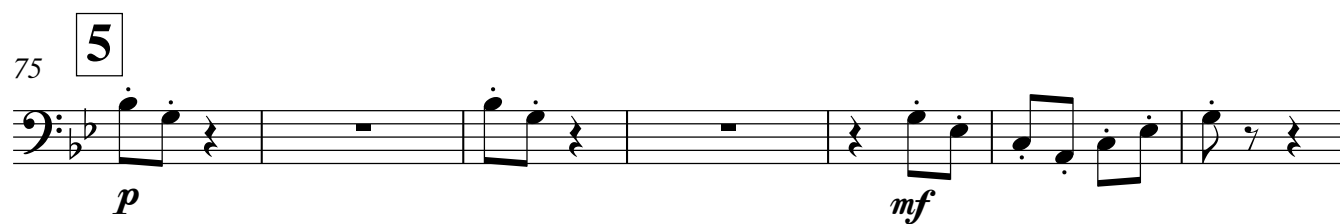
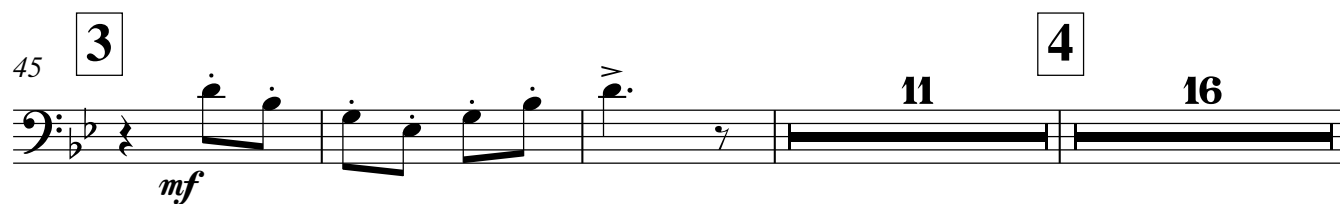
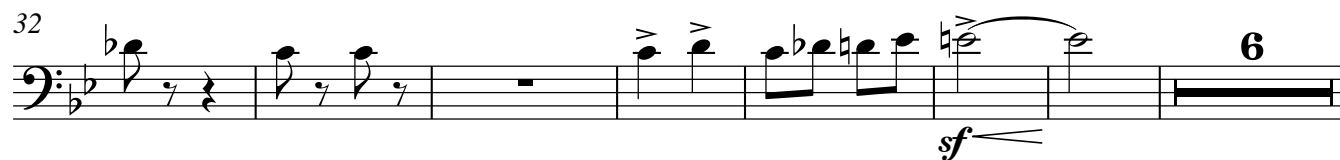
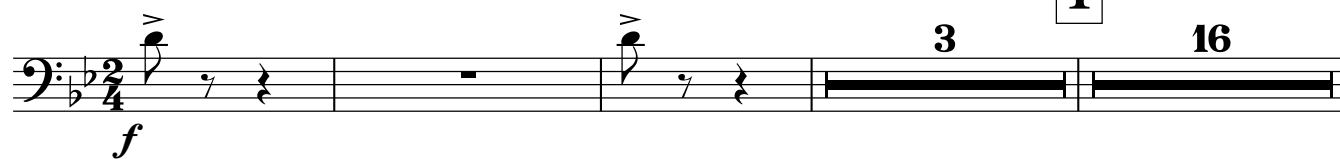

Trombone 2

didkinet.narod.ru

Полет шмеля

Н. А. Римский - Корсаков

idkinet.narod.ru

ПОЛЕТ ШМЕЛЯ

Н. А. Римский - Корсаков

1

3 16

idkinet.narod.ru

[illegible][illegible][illegible][illegible]

82

87

4 6

f

Trombone 3

didkinet.narod.ru

Полет шмеля

Н. А. Римский - Корсаков

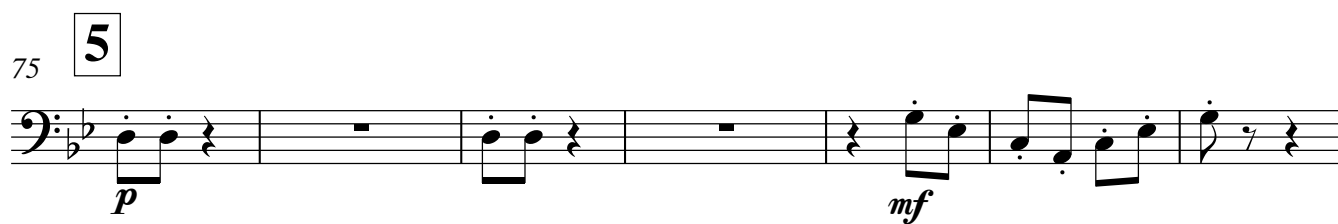
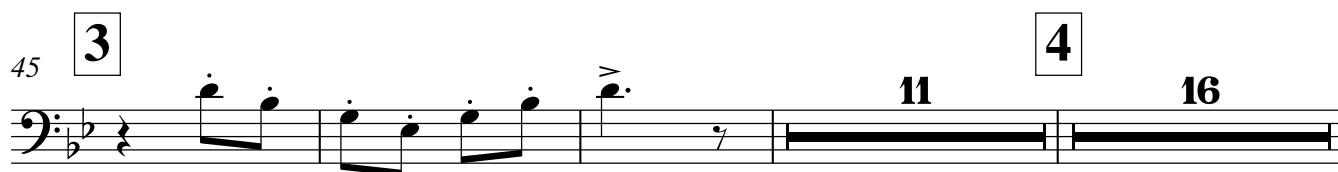
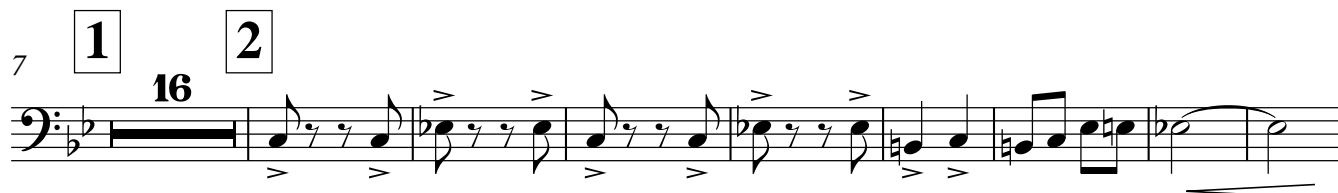
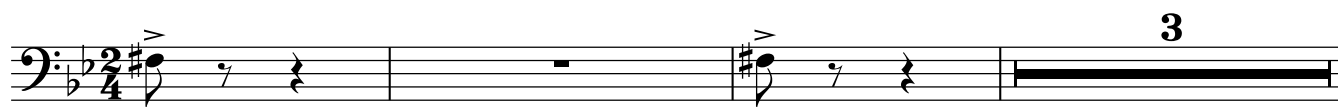

Trumpet 1

didkinet.narod.ru

Полет шмеля

Н. А. Римский - Корсаков

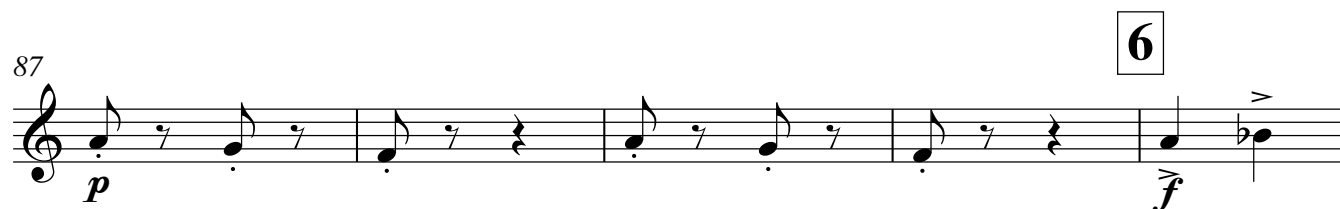
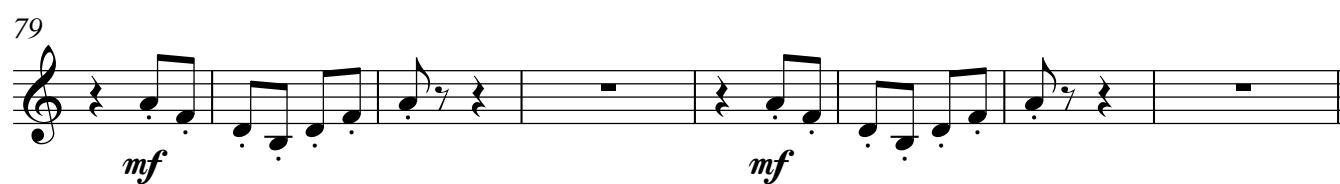
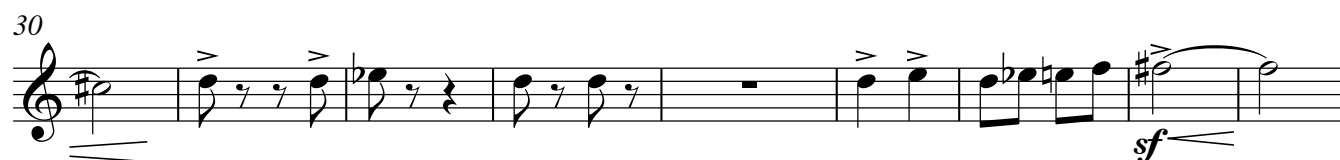
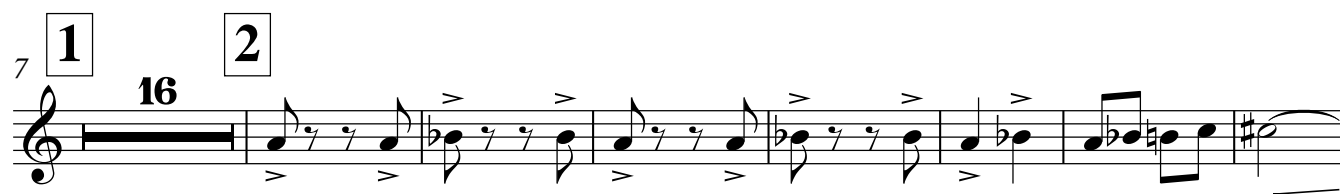
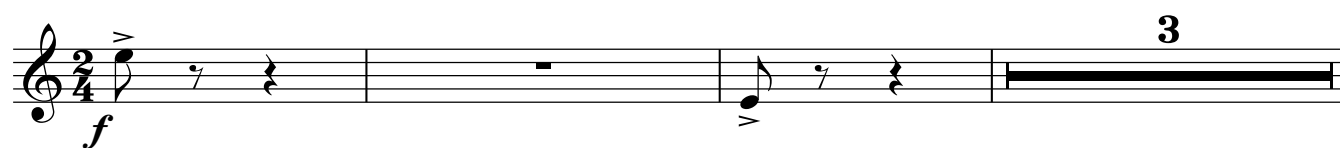

Trumpet 2

didkinet.narod.ru

Полет шмеля

Н. А. Римский - Корсаков

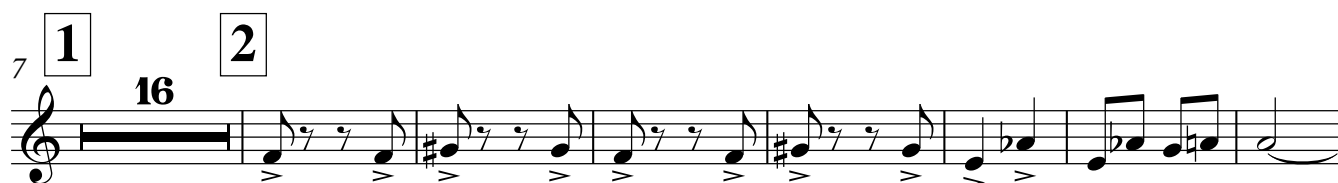

Trumpet 3

didkinet.narod.ru

Полет шмеля

Н. А. Римский - Корсаков

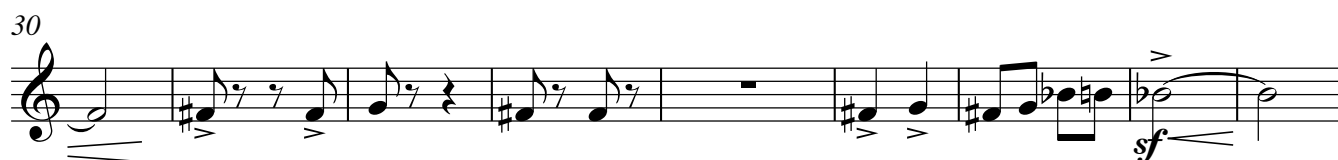
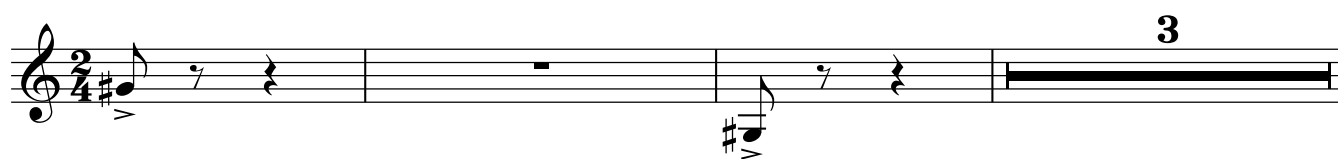

Полет шмеля

Н. А. Римский - Корсаков

1

3 9 I

f *pp*

19

2

28

37

p

3

45

6 3

mf

4

59

67

5

75

83

p

6

91

96

pp